

Patient & Appointment Information

Date of Requisition:

Physician

Referring Physician

Clinic

Phone

Fax

Copy to Dr.

Fax Copy to Dr.

PRAC ID

Signature

Name

Address

City

Province

Postal Code

Home Phone

Other Phone

DOB

Male

Female

Other

Weight

lbs

kg

AHC#

WCB#/Accident Date

Appt. Date

Time

CDC Site

MARLBOROUGH

Find your location at: canadadiagnostics.ca/locations/

General Ultrasound

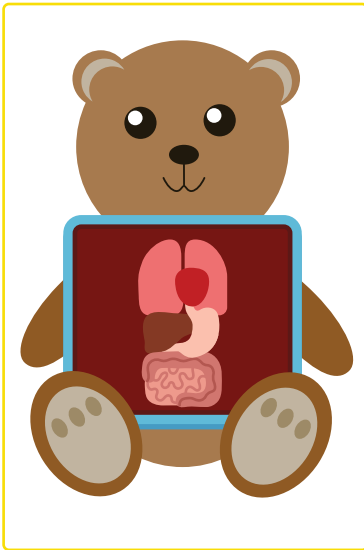

- Routine Abdomen
- Pelvis
- Abdomen + Pelvis
- Kidneys, Ureters, Bladder only
- Pyloric Stenosis
- Inguinal Hernia R L
- Scrotum/Testes (Bilateral)
- Breast R L
- Thyroid Gland
- Neck
- Cranial (If anterior fontanelle is open)
- Spine (Under 12 weeks)
- Hips (Dysplasia, Effusion, Etc.)
- MSK
- Lumps/Bumps
- Other

Gastrointestinal (GI) Studies

- UGI (Esophagus, Stomach, Duodenum)
- Small Bowel Follow Through
- Barium Enema

Genitourinary (GU) Studies

- VCUG
- Retrograde Urethrogram
- Other

Walk-in X-ray (Appointments are also available)

- X-ray (Specify area)



STAT Report Options

- STAT Fax Report
- STAT Verbal Report #
- Send copy of images with the patient

Reports & images available at CanadaDiagnostics.ca/Practitioners

Clinical History / Special Requests

.....

.....

.....

.....

.....

.....

.....

.....

.....

.....

Booking An Appointment

Appointments may be booked by either the practitioner or the patient, please have healthcare card and requisition form available.

PLEASE BRING THIS REQUISITION FORM AND HEALTH CARE CARD TO YOUR EXAM

- Arrive 15 minutes prior to your exam unless notified otherwise
- Our clinics are scent free - Please refrain from the wearing of scented products
- Please bring an adult to supervise children under the age of 12

Ph CGY: 403.212.5855
Toll-Free Ph: 1.877.420.4CDC (4232)
Fax CGY: 403.253.4669
Toll-Free Fax: 1.877.919.3291
Email: appointments@CanadaDiagnostics.ca
Online Requests: CanadaDiagnostics.ca

Exam Preparation

You may also visit prepare.CanadaDiagnostics.ca

ULTRASOUND

ABDOMEN

0-2 years:

Omit the last feeding (4 hours prior to exam).

2+ years:

Nothing to eat or drink after midnight prior to the examination. If necessary, a small glass of clear fluid may be given. It is best to book this exam as early in the morning as possible. No milk/milk products or carbonated beverages.

RENAL AND BLADDER OR PELVIS

0-2 years:

No preparation is required, however be prepared to spend time at the clinic as the ultrasound technologist may have to wait until the bladder fills to do the exam. A drink may be given on arrival by the ultrasound technologist.

2+ years:

Full bladder is required. Drink two glasses of water and/or apple juice (500 ml) 1 hour prior to exam. If the bladder is not full, the exam may need to be rescheduled.

COMBINED ABDOMEN & PELVIS

0-2 years:

Drink water and/or apple juice only 4 hours prior to examination. No food, milk or carbonated beverages.

2+ years:

From midnight prior to exam, clear fluids only. No food, milk or carbonated beverages. A full bladder is required. Drink two glasses of water and/or apple juice (500 ml) 1 hour prior to exam.

WALK-IN X-RAY

It is recommended that you dress comfortably. Please avoid clothing that has zippers, snaps, buttons and/or beading near the area to be scanned.

FLUOROSCOPY

VOIDING CYSTOURETHROGRAM AND RETROGRADE URETHROGRAM

No preparation. Your child can eat and drink as usual.

NOTE: Children with a bladder (urinary tract) infection must complete antibiotics before the exam.

BARIUM ENEMA

NOTE: You may buy pediatric Fleet Enema and Citro-Mag in drug stores. Follow product instructions.

Single contrast enema for Hirschsprung's disease or chronic constipation:

- No laxatives, suppositories, or rectal exams for 5 days before the exam.
- Parent will be told after exam if the child has to come back the next day for a 24-hour post-enema x-ray.

Single contrast enema for everything other than above:

No preparation.

CALGARY

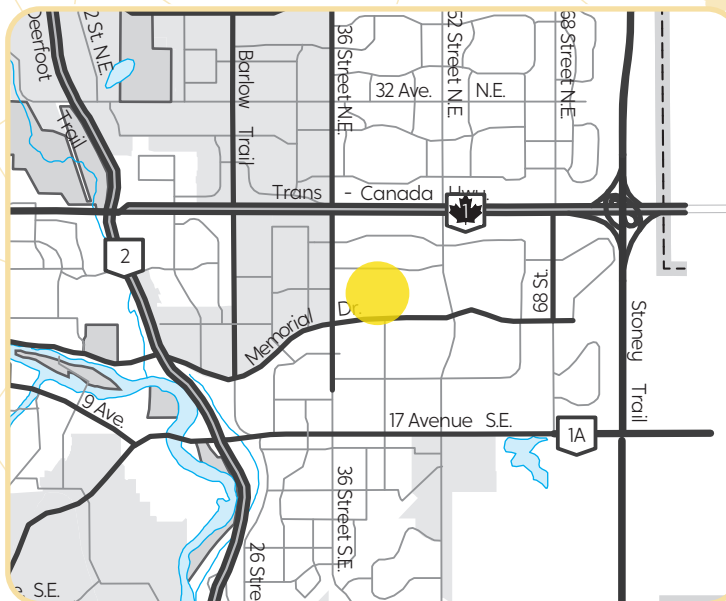

Location

Marlborough

411 Marlborough Way NE, T2A 7E7

Ph: 403.273.9002 | Fax: 403.569.8097

Pain Management | Kid's Imaging | Walk-in X-ray

Ultrasound | GI and GU Studies

DOUBLE CONTRAST BARIUM ENEMA

Newborn - 6 months:

- Check with Radiology Department.

6 months - 1 year:

- Hold last feeding.
- Give pediatric fleet enema first thing in the morning on the day of exam.

1-2 years:

- Clear liquid diet for 12 hours.
- Nothing to eat or drink for 6 hours.
- Give pediatric fleet enema first thing in the morning the day of the exam.

2+ years:

- Clear liquid diet for 48 hours.
- Give Citro-Mag for GoLyteLy at 12 noon on the day before the exam.
- Give another pediatric Fleet Enema first thing in the morning on the day of the exam.

NOTE: Clear liquids include juice, water, pop, soda, Jell-O, Popsicles, bouillon, consommé, clear beef or chicken broth.

Not allowed: milk or dairy products.

ESOPHAGRAM (BARIUM SWALLOW)

No preparation.

UPPER GI, SMALL BOWEL FOLLOW-THROUGH

Newborn - 3 months:

Nothing to eat or drink for 3 hours before the exam.

3 months - 3 years:

Nothing to eat or drink for 6 hours before the exam.

3+ years:

Nothing to eat or drink after midnight before the exam.